



# Anguila

FISH TAPE

## HOUSEHOLD

Suitable for indoor installations in homes and places where the piping used is small diameter.

**Length up to 30 metres**

## HOUSEHOLD FISH TAPES

- PIPES : Ø 16 TO 50 mm
- LENGTHS : UP TO 30 m

### STANDARD RANGE

BALANCE BETWEEN FUNCTIONALITY AND PRICE  
FOR INSTALLATIONS THAT POSE LITTLE DIFFICULTY

#### 1. NYLON BI-NYLON

p. 15-20

- A true classic.
- Economical.
- Long durability.
- Maximum flexibility.
- Lower pushing or twisting strength.



#### 2. COATED STEEL

FLAT BAND STEEL ROUND  
STEEL CABLE

p. 16-21

- Strong and versatile
- For heavy-duty work
- Excellent twisting, easy insertion and great durability.



### PREMIUM RANGE

THE BEST FEATURES IN TWO PROFESSIONAL RANGES  
FOR MEDIUM-HIGH DIFFICULTY INSTALLATIONS

#### 3. COATED FIBREGLASS ROD

p. 16-21

- Hard exterior.
- Maximum rigidity and pushing strength.
- Minimum friction.
- Perfect for straight sections with few bends.



#### 4. TWISTED POLYESTER

TRIPLE TWISTED  
MONOFILAMENT TWISTED

p. 17-22

- Innovation and versatility.
- Maximum pushing and twisting strength.
- Minimum friction.
- Maximum flexibility in bends and maximum rigidity in straight sections.
- Does not split when folding.



# FISH TAPE

## HOUSEHOLD

Length up to 30 metres  
Pipes, conduits and ducts from Ø16 to 50 mm



OUR RANGE OF MATERIALS IS OUR GUARANTEE OF SATISFACTION.  
**WE HELP YOU CHOOSE. CHOOSE WELL.**



Suitable for indoor installations in homes and places where the piping used is small diameter.

### FEATURES

GENERAL				PUSHING			PULLING			RECOMMENDATIONS			
MATERIALS	MATERIAL DIAMETER Ø mm	COLOUR	AVERAGE DURABILITY	EASY INSERTION	DIAMETER OF TURN Ø cm	EASY TURN	FRICITION	TWISTING STRENGTH	PUSHING STRENGTH	TENSILE STRENGTH	BREAKING STRENGTH	IDEAL PIPE Ø mm	OPTIMAL LENGTH m

### MATERIALS FOR HOUSEHOLD INSTALLATIONS

#### STANDARD RANGE

1	<b>NYLON</b> Solid Monofilament		3 mm 4 mm		Long	☆☆☆☆☆	2 cm 4 cm	High Normal	Normal	Normal	Normal	100 kg 120 kg	☆☆☆☆☆	16-20 mm 20-25 mm	10-15 m 10-15 m
	<b>BY-NYLON</b> Solid Monofilament		4 mm		Long	☆☆☆☆☆	4 cm	High	Normal	Normal	Normal	120 kg	☆☆☆☆☆	20-32 mm	10-20 m
2	<b>FLAT BAND STEEL</b> Polypropylene-Coated		4 mm		Medium	☆☆☆☆☆	8 cm	Very High	Low	Very High	High	130 kg	☆☆☆☆☆	20-32 mm	10-20 m
	<b>STEEL CABLE</b> Polypropylene-Coated		4 mm		Long	☆☆☆☆☆	6 cm	Very High	Low	High	High	130 kg	☆☆☆☆☆	20-32 mm	10-20 m
	<b>STEEL CABLE</b> Nylon-Coated		4 mm		Very Long	☆☆☆☆☆	6 cm	Very High	Very Low	High	High	130 kg	☆☆☆☆☆	20-32 mm	10-20 m

#### PREMIUM RANGE

3	<b>FIBREGLASS ROD</b> Polypropylene-Coated		3 mm 3.5 mm		Short	☆☆☆☆☆ ☆☆☆☆☆	6 cm 8 cm	Very High Very High	Scant	Very High	Very High	80 kg	☆☆☆☆☆	16-50 mm	10-30 m
	<b>FIBREGLASS ROD</b> Nylon-Coated		3 mm		Short	☆☆☆☆☆	6 cm	Very High	Scant	Very High	Very High	80 kg	☆☆☆☆☆	16-50 mm	10-30 m
4	<b>POLYESTER</b> Triple Braided		4 mm 4.5 mm		Very Long	☆☆☆☆☆	3 cm 3 cm	Very High	Minimum	Very High	High Very High	130 kg	☆☆☆☆☆	16-32 mm 20-50 mm	10-30 m
	<b>POLYESTER</b> Monofilament Braided		3 mm		Maximum	☆☆☆☆☆	2 cm	Very High	Minimum	Very High	High	80 kg	☆☆☆☆☆	10-20 mm	6-18 m
	<b>POLYESTER</b> Monofilament Braided		4.5 mm		Maximum	☆☆☆☆☆	4 cm	High	Very Low	Maximum	Maximum	140 kg	☆☆☆☆☆	20-50 mm	10-30 m

★ Normal    ★★ Good    ★★★ Very good    ★★★★ Excellent    ★★★★★ Maximum

MAIN FEATURES

# FRICITION

Friction inside the pipe is decisive in a fish tape's characteristics. Each material combines memory effect, shape, flexibility and texture in a different way.

Straighter materials with no memory, such as fibreglass or twisted polyester, create less friction in straight sections, whereas nylon, which snakes more, will always create greater friction.

● FRICTION POINTS (depending on the material)

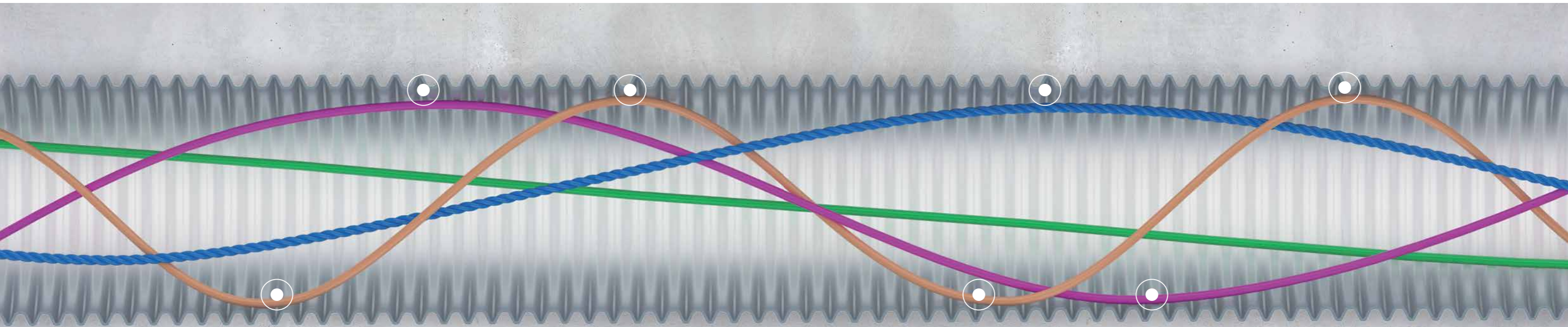

## LESS CONTACT, BETTER INSERTION

### STANDARD RANGE

#### NYLON / BI-NYLON

● 4

It is the material with the greatest memory effect and therefore has more friction points. The new, reformulated bi-nylon is more flexible and has less friction.

#### COATED STEEL

● 2

Available with flat band steel and round steel cable. These materials have little memory effect and are very suitable for heavy duty work. Flat band steel, which weighs less, delivers better anti-friction behaviour.

### PREMIUM RANGE

#### FIBREGLASS

● 0

These rods have great pushing strength, making them perfect against friction in straight sections. The 3 mm rod is more flexible and has less friction at bends. It is a fragile material with no memory effect.

#### TWISTED POLYESTER

● 1

Twisted material halves friction and has barely any memory effect. Triple twist (3 monofilaments) is more flexible and has less friction at bends. Monofilament twist is more rigid.

MAIN FEATURES

# TWISTING STRENGTH

Turn control is indispensable for getting around possible obstacles, bends and other barriers the fish tape may encounter. It is a control characteristic.

When the fish tape is pushed and twisted at the same time, if the material remains firm it turns on its axis, and the movements made by the hands therefore reach the end, often finding the best route to push the cable through.

# GREATER TWISTING STRENGTH, GREATER CONTROL OVER THE SITUACIÓN

## STANDARD RANGE

Turn applied  
20

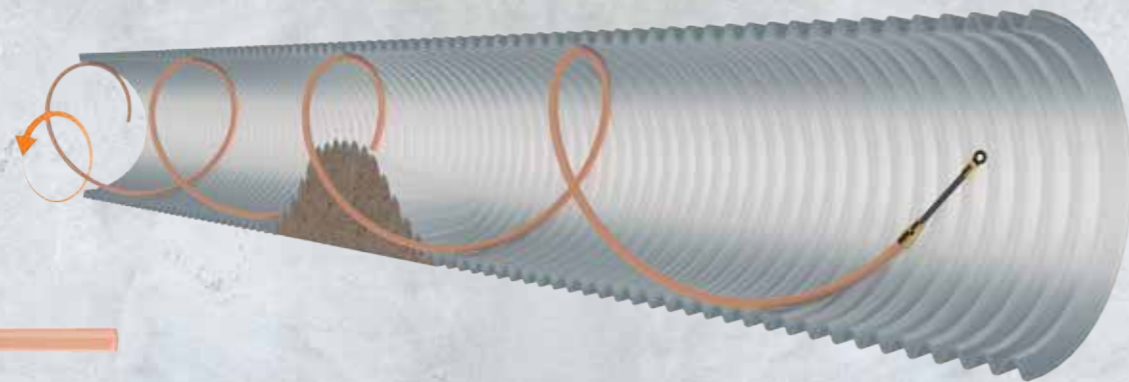

### NYLON / BI-NYLON

The material has an original curved shape and its behaviour in coils is excellent. When it is twisted at one end, a slight twisting movement is obtained at the other end.

Resulting turn

5

## PREMIUM RANGE

Turn applied  
20

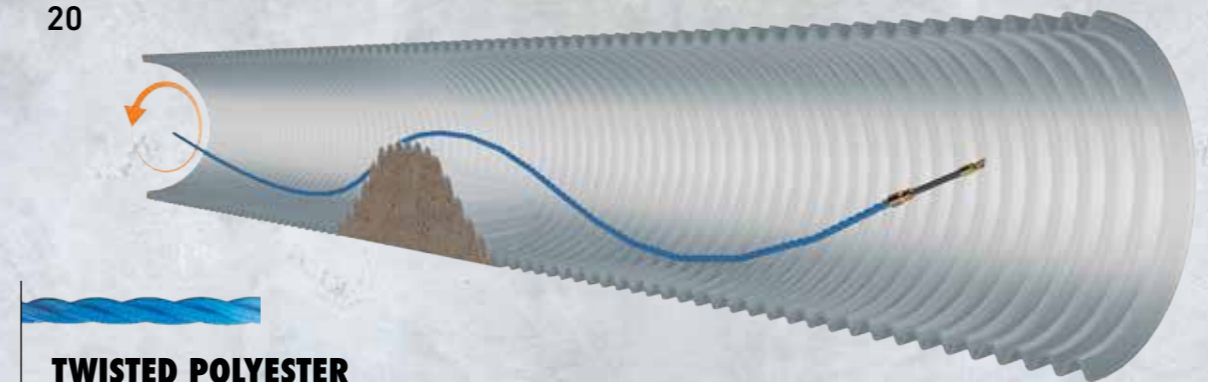

### TWISTED POLYESTER

It turns very little on its own axis, and therefore transmits twisting strength very well. Monofilament twist offers better characteristics. This product gives excellent control over the work done. Triple twist may open slightly with extreme turning.

Resulting turn

15

Turn applied  
20

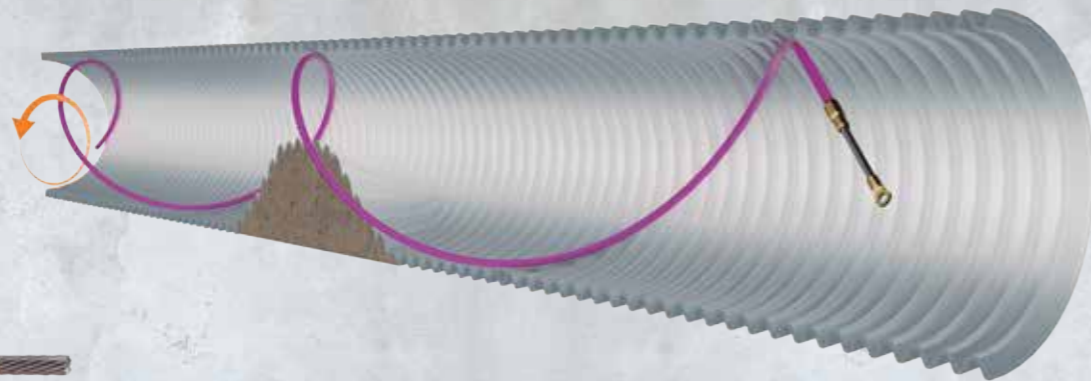

### COATED STEEL

The band is tightly twisted, thus offering good bending characteristics in any direction. However, flat band steel, being flat, has enhanced turning characteristics on one of its axes.

Resulting turn

10

Turn applied  
20

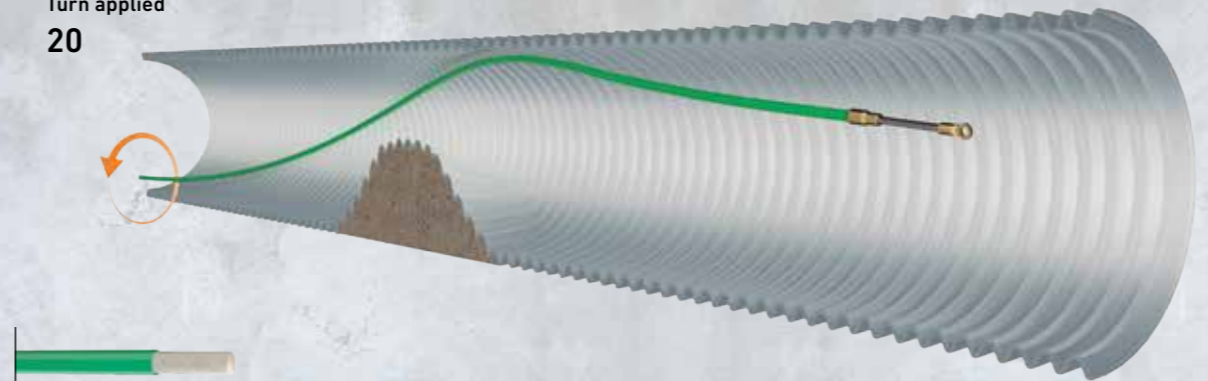

### FIBREGLASS

It is a very rigid material and perfectly transmits twisting strength along the entire length of the fish tape. It does not rotate on its own axis. We recommend increasing the diameter to the maximum for long distances and large pipes.

Resulting turn

20

## MAIN FEATURES

**PUSHING STRENGTH**

It is important that all the pushing strength applied when a fish tape is inserted into a pipe be transmitted all along its entire length to the other end.

The most rigid materials and those with the largest diameter do not bend, meaning the pushing strength from one end is more easily transmitted to the fish tape head.

**GREATER PUSHING STRENGTH,  
GREATER DISTANCE**

STANDARD RANGE

**NYLON / BI-NYLON**

These are monofilaments made with the material with the lowest pushing strength. In distances above 20 m their features are critical. When they encounter a major obstacle, they snake and occupy the entire pipe, mainly the 3 mm diameter ones, which are more flexible.

**COATED STEEL**

It has an excellent balance between flexibility and rigidity, giving it good features in terms of pushing strength. The round steel cable is heavier and can reach greater distances.

**TWISTED POLYESTER**

The monofilament twist is more rigid and permits greater pushing strength. It does not break when bent and easily regains its original shape without taking any damage. It can be used to reach longer distances.

**FIBREGLASS**

It is the material with the greatest pushing strength because the rods are made of flexible fiberglass. If the pipe is large, we recommend the use of a large-diameter rod in order to avoid looping and kinking on the inside that could break the product.

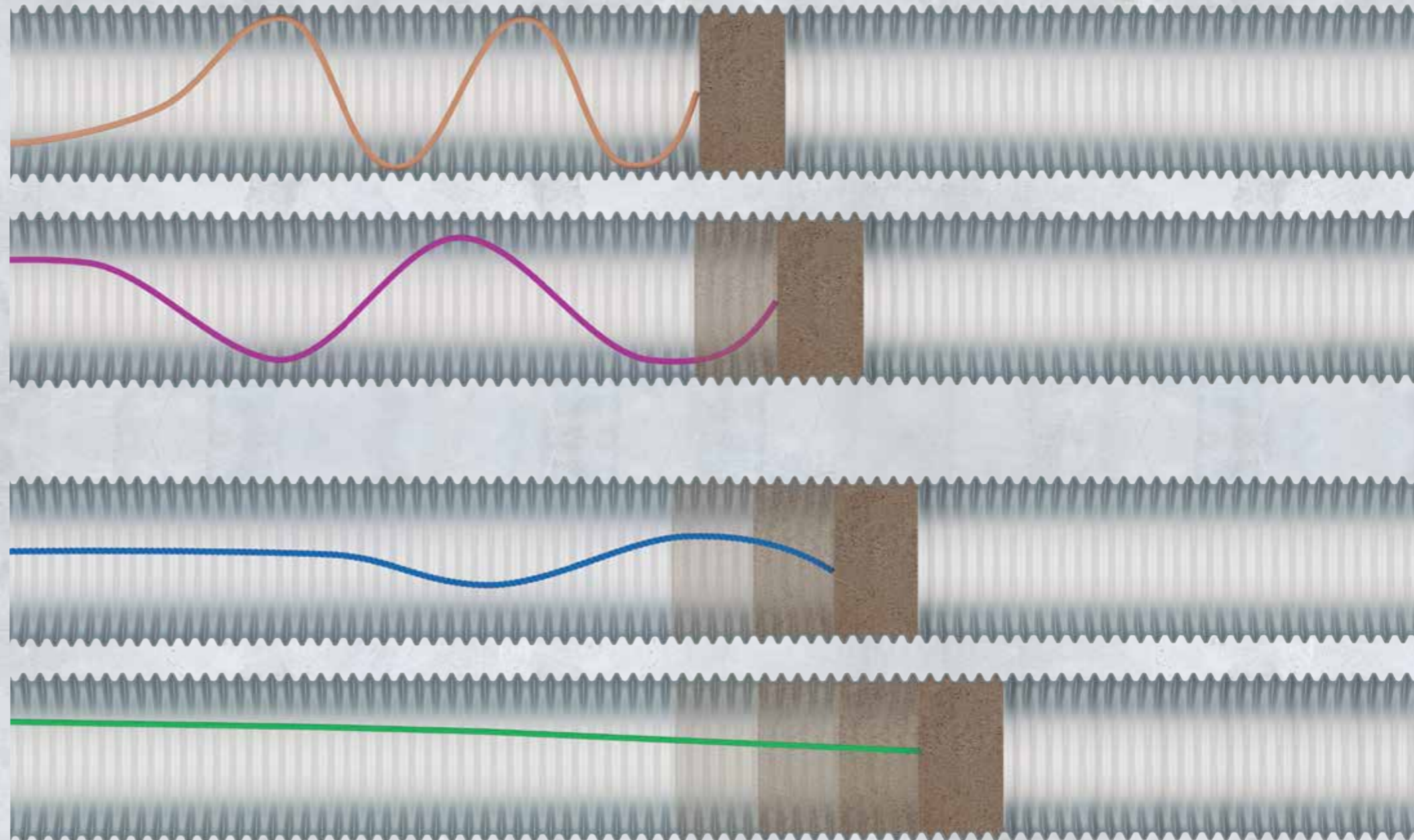



## A TRUE CLASSIC

- 25 YEARS TOGETHER ON THE MARKET.
- THE CONFIDENCE AND COMMITMENT THAT COMES WITH BEING THE LEADER.



### 2 ACCESSORIES INCLUDED IN THE MATERIALS WITH INTERCHANGEABLE TERMINALS:







**FOR PUSHING:** Standard Flexible Head  
Ref: 4.1001.000

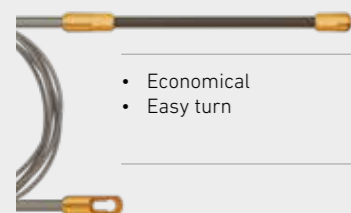

**FOR PULLING:** Standard Eyelet  
Ref: 4.3001.000

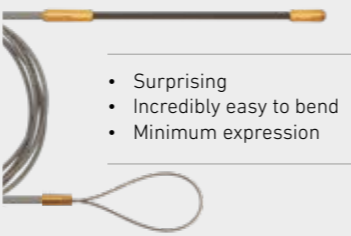

### TYPES OF TERMINAL

FIXED	INTERCHANGEABLE	FIXED WITH LOOP
<p>FIXED FLEXIBLE HEAD Ø 6 mm</p>  <ul style="list-style-type: none"> <li>• Economical</li> <li>• Easy turn</li> </ul>	<p>SCREW TERMINAL Ø6 mm M5</p>  <ul style="list-style-type: none"> <li>• Best price-quality ratio</li> <li>• Great characteristics</li> <li>• Time-saving</li> </ul>	<p>FIXED FLEXIBLE HEAD Ø 5 mm</p>  <ul style="list-style-type: none"> <li>• Surprising</li> <li>• Incredibly easy to bend</li> <li>• Minimum expression</li> </ul>
<p>FIXED PULLING EYELET Ø 6 mm</p> 	<p>SCREW TERMINAL Ø6 mm M5</p> 	<p>FIXED PULLING EYELET Ø 5 mm</p> 

STANDARD RANGE

FISH TAPE **MONOFILAMENT NYLON**

FIXED TERMINALS



NYLON SOLID MONOFILAMENT

Ø DIAMETER	LENGTH	UNITS/BOX	COLOUR	REF.	ACCESSORIES
3 mm	5 m	10	●	1.4003.005	
			●	1.4103.005	
	10 m	20	●	1.4003.010	
			●	1.4103.010	
	15 m	20	●	1.4003.015	
			●	1.4103.015	
	20 m	10	●	1.4003.020	
		●	1.4103.020		
	25 m	10	●	1.4003.025	
		●	1.4103.025		
	30 m	10	●	1.4003.030	
		●	1.4103.030		

Ø DIAMETER	LENGTH	UNITS/BOX	COLOUR	REF.	ACCESSORIES
4 mm	5 m	10	●	1.4004.005	
			●	1.4104.005	
	10 m	20	●	1.4004.010	
			●	1.4104.010	
	15 m	20	●	1.4004.015	
			●	1.4104.015	
	20 m	20	●	1.4004.020	
		●	1.4104.020		
	25 m	10	●	1.4004.025	
		●	1.4104.025		
	30 m	10	●	1.4004.030	
		●	1.4104.030		

INTERCHANGEABLE TERMINALS



NYLON SOLID MONOFILAMENT

Ø DIAMETER	LENGTH	UNITS/BOX	COLOUR	REF.	ACCESSORIES
3 mm	5 m	10	●	1.2003.005	2 Accessories included (page 14)
			●	1.2103.005	
	10 m	20	●	1.2003.010	
			●	1.2103.010	
	15 m	20	●	1.2003.015	
			●	1.2103.015	
	20 m	20	●	1.2003.020	
		●	1.2103.020		
	25 m	10	●	1.2003.025	
		●	1.2103.025		
	30 m	10	●	1.2003.030	
		●	1.2103.030		

Ø DIAMETER	LENGTH	UNITS/BOX	COLOUR	REF.	ACCESSORIES
4 mm	5 m	10	●	1.2004.005	2 Accessories included (page 14)
			●	1.2104.005	
	10 m	20	●	1.2004.010	
			●	1.2104.010	
	15 m	20	●	1.2004.015	
			●	1.2104.015	
	20 m	20	●	1.2004.020	
		●	1.2104.020		
	25 m	10	●	1.2004.025	
		●	1.2104.025		
	30 m	10	●	1.2004.030	
		●	1.2104.030		

STANDARD RANGE



FISH TAPE **STEEL + POLYPROPYLENE**

INTERCHANGEABLE TERMINALS



**FLAT BAND STEEL + POLYPROPYLENE**

Ø DIAMETER	LENGTH	UNITS/BOX	COLOUR	REF.	ACCESSORIES
4 mm	10 m	10	●	2.0400.010	2 Accessories included (page 14)
	15 m	10		2.0400.015	
	20 m	10		2.0400.020	
	30 m	5		2.0400.030	

**STEEL CABLE + POLYPROPYLENE**

Ø DIAMETER	LENGTH	UNITS/BOX	COLOUR	REF.	ACCESSORIES
4 mm	10 m	10	●	6.0400.010	2 Accessories included (page 14)
	15 m	10		6.0400.015	
	20 m	10		6.0400.020	
	30 m	5		6.0400.030	

Models available with VH250 Container with brake. See p. 30

PREMIUM RANGE

FISH TAPE **FIBREGLASS + POLYPROPYLENE**

INTERCHANGEABLE TERMINALS



**FIBREGLASS + POLYPROPYLENE**

Ø DIAMETER	LENGTH	UNITS/BOX	COLOUR	REF.	ACCESSORIES
3 mm	10 m	5	●	3.0300.010	2 Accessories included (page 14)
	15 m	5		3.0300.015	
	20 m	5		3.0300.020	
	30 m	5		3.0300.030	

**FIBREGLASS + POLYPROPYLENE**

Ø DIAMETER	LENGTH	UNITS/BOX	COLOUR	REF.	ACCESSORIES
3.5 mm	10 m	5	●	3.0350.010	2 Accessories included (page 14)
	15 m	5		3.0350.015	
	20 m	5		3.0350.020	
	30 m	5		3.0350.030	

Models available with VH250 Container with brake. See p. 30-31

PREMIUM RANGE



FISH TAPE **BRAIDED POLYESTER**

INTERCHANGEABLE TERMINALS



**TRIPLE BRAIDED POLYESTER**

Ø DIAMETER	LENGTH	UNITS/BOX	COLOUR	REF.	ACCESSORIES
4 mm	10 m	5	●	7.0400.010	2 Accessories included (page 14)
	15 m	5		7.0400.015	
	20 m	5		7.0400.020	
	30 m	5		7.0400.030	

**TRIPLE BRAIDED POLYESTER**

Ø DIAMETER	LENGTH	UNITS/BOX	COLOUR	REF.	ACCESSORIES
4.5 mm	10 m	5	●	7.0450.010	2 Accessories included (page 14)
	15 m	5		7.0450.015	
	20 m	5		7.0450.020	
	30 m	5		7.0450.030	



FIXED PULLING TERMINALS WITH LOOP



**MONOFILAMENT BRAIDED POLYESTER**

Ø DIAMETER	LENGTH	UNITS/BOX	COLOUR	REF.	ACCESSORIES
3 mm	6 m	5	●	7.3300.006	-
	12 m	5		7.3300.012	
	18 m	5		7.3300.018	

INTERCHANGEABLE TERMINALS



**MONOFILAMENT BRAIDED POLYESTER**

Ø DIAMETER	LENGTH	UNITS/BOX	COLOUR	REF.	ACCESSORIES
4.5 mm	10 m	5	●	7.1450.010	2 Accessories included (page 14)
	15 m	5		7.1450.015	
	20 m	5		7.1450.020	
	30 m*	5		7.1450.030	

Models available with VH450 Container with brake. See p. 31



## INNOVATION IN FISH TAPE

- MORE EFFECTIVE AND TIME-SAVING WORK.
- MORE RESISTANT MATERIALS. MORE DURABLE COATINGS.
- MORE ADAPTABLE LENGTHS: 12, 22, 32 m / 6, 12, 18 m.
- MULTIPLE ACCESSORIES INCLUDED.

### MIXED TERMINALS

FIXED FLEXIBLE PULLING HEAD Ø 8 mm M5



- All-in-one
- Speed: Push, tie and pull
- Versatility: For all accessories.

Screw terminal Ø6 mm M5

FIXED FLEXIBLE HEAD Ø 5 mm

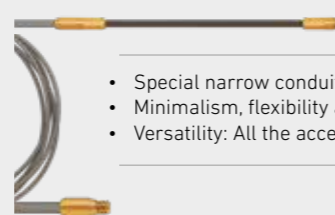

- Special narrow conduit or with cables already installed.
- Minimalism, flexibility and rigidity.
- Versatility: All the accessories.

Screw terminal Ø6 mm M5

## UNIVERSAL REELER FOR ANGUILA FISH TAPE GUIDES

NEW



- PROTECTION FOR YOUR TOOL, MORE TIME FOR YOU.

TRANSPORT GRIP

INLET/OUTLET OVERSIZED FOR REDUCED FRICTION

COMPARTMENT WITH LID FOR ACCESSORIES

MADE OF ABS  
MAXIMUM IMPACT STRENGTH

TRANSLUCENT BACK  
FOR QUICK VIEWING OF TAPE

QUICK DISASSEMBLY CLIP  
NO TOOLS NEEDED















MACHINED METAL SHAFT  
LOW FRICTION, LONG DURABILITY

TURNING HANDLE  
FOR ROLLING UP

**MODES OF USE:** 1. HANDS FREE. Hung from the grip or on the floor. / 2. HAND HELD



ACCESSORIES INCLUDED IN ANGUILA MAX

		STANDARD RANGE	PREMIUM RANGE	
		<b>BI-NYLON</b> Solid Monofilament   <b>STEEL CABLE</b> Nylon coated 	<b>FIBREGLASS ROD</b> Nylon-Coated 	<b>POLYESTER</b> Triple Braided   <b>POLYESTER</b> Monofilament Braided  
4.1001.000 STANDARD FLEXIBLE HEAD		1	1	1
4.1001.002 SUPER FLEXIBLE HEAD			1	1
4.1001.003 SWIVELLING FLEXIBLE HEAD			1	1
4.6004.000 FIXED BRASS SLEEVE		1	1	1
4.8000.015 BRASS SCREW TERMINAL FOR Ø3 mm FIBRE			2	
4.3001.000 STANDARD EYELET		2	2	2
4.3001.001 BRASS EYELET			1	1
4.3001.002 STEEL LOOP			1	1
TOTAL		4	10	8

STANDARD RANGE

FISH TAPE MONOFILAMENT NYLON

MIXED TERMINALS



BI-NYLON SOLID MONOFILAMENT					
Ø DIAMETER	LENGTH	UNITS/BOX	COLOUR	REF.	ACCESSORIES
4 mm	12 m	20		1.5240.012	4 Accessories included (page 20)
	22 m	20		1.5240.022	

WINDER (+) ANGUILA MAX SOLID MONOFILAMENT BI-NYLON					
Ø DIAMETER	LENGTH	UNITS/BOX	COLOUR	REF.	ACCESSORIES
4 mm	12 m	4		W1.5240.012	4 Accessories included (page 20)
	22 m	4		W1.5240.022	





STANDARD RANGE

FISH TAPE STEEL+NYLON

MIXED TERMINALS



STEEL CABLE + NYLON					
Ø DIAMETER	LENGTH	UNITS/BOX	COLOUR	REF.	ACCESSORIES
4 mm	12 m	20		6.5040.012	4 Accessories included (page 20)
	22 m	20		6.5040.022	

WINDER (+) ANGUILA MAX STEEL CABLE + NYLON					
Ø DIAMETER	LENGTH	UNITS/BOX	COLOUR	REF.	ACCESSORIES
4 mm	12 m	4		W6.5040.012	4 Accessories included (page 20)
	22 m	4		W6.5040.022	

PREMIUM RANGE

FISH TAPE FIBREGLASS + NYLON

MIXED TERMINALS



REINFORCED FIBREGLASS + NYLON					
Ø DIAMETER	LENGTH	UNITS/BOX	COLOUR	REF.	ACCESSORIES
3 mm	12 m	5		3.5030.012	10 Accessories included (page 20)
	22 m	5		3.5030.022	
	32 m	5		3.5030.032	

WINDER (+) ANGUILA MAX REINFORCED FIBREGLASS + NYLON					
Ø DIAMETER	LENGTH	UNITS/BOX	COLOUR	REF.	ACCESSORIES
3 mm	12 m	4		W3.5030.012	10 Accessories included (page 20)
	22 m	4		W3.5030.022	
	32 m	4		W3.5030.032	



FISH TAPE **BRAIDED POLYESTER**

MIXED TERMINALS



TRIPLE BRAIDED POLYESTER					
Ø DIAMETER	LENGTH	UNITS/BOX	COLOUR	REF.	ACCESSORIES
4.5 mm	12 m	5	●	7.5045.012	8 Accessories included (page 20)
	22 m	5		7.5045.022	

WINDER (+) ANGUILA MAX TRIPLE BRAIDED POLYESTER

Ø DIAMETER	LENGTH	UNITS/BOX	COLOUR	REF.	ACCESSORIES
4.5 mm	12 m	4	●	W7.5045.012	8 Accessories included (page 20)
	22 m	4		W7.5045.022	



MONOFILAMENT BRAIDED POLYESTER					
Ø DIAMETER	LENGTH	UNITS/BOX	COLOUR	REF.	ACCESSORIES
3 mm	6 m	5	●	7.5330.006	8 Accessories included (page 20)
	12 m	5		7.5330.012	
	18 m	5		7.5330.018	

WINDER (+) ANGUILA MAX MONOFILAMENT TRIPLE BRAIDED POLYESTER

Ø DIAMETER	LENGTH	UNITS/BOX	COLOUR	REF.	ACCESSORIES
3 mm	12 m	4	●	W7.5330.012	8 Accessories included (page 20)
	18 m	4		W7.5330.018	



MONOFILAMENT BRAIDED POLYESTER					
Ø DIAMETER	LENGTH	UNITS/BOX	COLOUR	REF.	ACCESSORIES
4.5 mm	12 m	5	●	7.5145.012	8 Accessories included (page 20)
	22 m	5		7.5145.022	
	32 m	5		7.5145.032	

WINDER (+) ANGUILA MAX MONOFILAMENT TRIPLE BRAIDED POLYESTER

Ø DIAMETER	LENGTH	UNITS/BOX	COLOUR	REF.	ACCESSORIES
4.5 mm	12 m	4	●	W7.5145.012	8 Accessories included (page 20)
	22 m	4		W7.5145.022	



TRIPLE BRAIDED, A SOLUTION FOR EVERY INSTALLATION

TRIPLE BRAIDED Ø4,5 mm FOR **BENDS**

- **Perfect balance between flexibility and rigidity.** Greater twisting strength, greater control over the situation
- **Manufactured with three braided threads.** Helps to minimize friction.
- **High durability material.** Doesn't break or mark when bent.



MONOFILAMENT BRAIDED Ø3 mm FOR **NARROW PIPES**

- **Flexibility, rigidity and minimalism.** Reduced diameter to facilitate work in very narrow pipes or with cables already installed.
- **Manufactured with helical monofilament.** Helps to minimize friction.
- **High durability material.** Doesn't break or mark when bent.



MONOFILAMENT BRAIDED Ø4,5 mm FOR **STRAIGHT RUNS**









- **High rigidity provides maximum thrust.** Reaches the longest distances in straight runs.
- **Manufactured with helical monofilament.** Helps to minimize friction.
- **High durability material.** Doesn't break or mark when bent.











# ACCESSORIES

## FOR HOUSEHOLD FISH TAPES



### FOR PUSHING THROUGH: HEADS

PRODUCT	DESCRIPTION	REF.	PACKING
	Standard Flexible Head Ø6 mm, M5	4.1001.000	10 units 50 units
	Wide Flexible Head Ø10 mm, M5	4.1001.001	1 unit 5 units
	Super Flexible Head Ø13 mm, M5	4.1001.002	1 unit 5 units
	Swivelling Flexible Head Ø7 mm, M5	4.1001.003	1ud. 5 units
	Set of 3 Flexible Heads Ø6, 10, 13 mm, M5	4.1001.005	1 unit 5 units
	Flexible Pulling Head (100 kg) Ø6 mm, M5	4.1005.000	1ud. 5 units
	Flexible Pulling Head (100 kg) Ø8 mm, M5	4.1007.000	1ud. 5 units
	Perforating Head Ø6 mm, M5	4.1008.000	1 unit 5 units

### FOR PULLING: EYELETS, LOOPS, CABLE PULLING GRIPS

PRODUCT	DESCRIPTION	REF.	PACKING
	Standard Eyelet Ø6 mm, M5	4.3001.000	10 units 50 units
	Brass Eyelet Ø10 mm, M5	4.3001.001	1 unit 5 units
	Steel Loop Ø6 mm, M5	4.3001.002	1 unit 5 units
	Triple Steel Loop Ø6 mm, M5	4.3001.003	1 unit 5 units
	Pulling grip (sock) for Ø4-9 mm cable Ø6 mm, M5	4.7001.000	1 unit
	Pulling grip (sock) for Ø9-15 mm cable Ø6 mm, M5	4.7001.001	1 unit
	Pulling grip (sock) for Ø4-6 mm cable Ø6 mm, M5	4.7001.010	1 unit
	Pulling grip (sock) for Ø6-9 mm cable Ø6 mm, M5	4.7001.011	1 unit
	Pulling grip (sock) for Ø9-12 mm cable Ø6 mm, M5	4.7001.012	1 unit







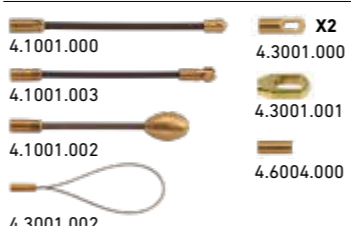



### COUPLING JOINTS: FIXED AND SWIVEL

PRODUCT	DESCRIPTION	REF.	PACKING
	Fixed Brass Coupling Link Ø6 mm, M5 - M5 Double Thread	4.6004.000	1 unit 10 units
	Aluminium Swivel Link Ø14 mm, M5 - M5	4.6005.000	1 unit

### KITS: ACCESSORY SETS

PRODUCT	DESCRIPTION	REF.	PACKING
	MAX TRENZA Accessories Set Ø6 mm M5	4.1200.001	8 units

### REPAIR ITEMS FOR FIBRE

PRODUCT	DESCRIPTION	REF.	PACKING
	Brass screw terminal for Ø3.0 mm fibre Ø6 mm, M5	4.8000.015	1 unit 10 units
	Brass screw terminal for Ø3.5 mm fibre Ø6 mm, M5	4.8000.001	1 unit 10 units
	Ø3,0 mm Fibre Terminal Repair Kit Ø6 mm (1 set) * Does not include adhesive.	4.8015.000	1 unit
	Ø3,0 mm Fibre Terminal Repair Kit Ø6 mm (1 set) * Does not include adhesive.	4.8001.000	1 unit
	Simple Join Kit for Ø3 mm Fibre Ø6 mm (3 units)	4.8006.001	1 unit
	Simple Join Kit for Ø3,5 mm Fibre Ø6 mm (3 units)	4.8006.000	1 unit
	Adhesive for Fibre 5 ml	4.8100.000	1 unit
	Small Crimping Pliers 38 cm Ø6/8 mm Fibre Terminal Repair (matrices for repair not included)	4.8501.000	1 unit
	Set of 2 Matrices for Repair Ø6/8 mm Fibre Terminals Circular Bolting	4.8502.001	2 units
	Set of 2 Matrices for Repair Ø6/8 mm Fibre Terminals Hexagonal Bolting	4.8502.002	2 units
	Set of 2 Matrices for Repair Terminals Ø5/6/7/8mm Circular Bolting	4.8502.003	2 units